High Use Alternative Trail Conditions

Santa Monica Mountains National Recreation Area
Interagency Trail Managment Plan

Scale 1:24,000
1 inch equals 2,000 feet

Contour Interval: 100 feet
All Insets Scale 1:12,000

Universal Transverse Mercator, Zone 11
North American Datum 27

0 1 2 3 4 Miles

0 1 2 3 4 5 6 Kilometers

Road delineations courtesy of Thomas Bros. Maps. Modified Anderson landuse classification data from AIS/SCAG 2001 Aerial Landuse Study. Land ownership and trail data from National Park Service, Santa Monica Mountains National Recreation Area

Note: Only official trails have public right of way. All unauthorized and proposed trails are shown here for planning purposes only. Administravtive Access routes, though official, do not have public right of way.

Trailheads
- Primary
- Secondary
- Tertiary
- New Primary
- New Secondary
- Close

Other Features
- Peaks
- Water
- Streams (by USGS)
- Roads (by Thomas Bros.)

Public and Private Land Ownership
- National Park Service
- California State Parks
- Santa Monica Mountains Conservancy and Mountains Recreation & Conservation Authority
- City, County, and other Local Open Space
- Private Land and other (Within NRA Boundary)
- Santa Monica Mountains National Recreation Area Boundary

Example Trail
Route Type: Trail
Status: Official
Use: Hiker/Equestrian
Other Properties: Backbone Trail System

Route Type - Shape
Trail | Dirt Service Road | Paved Road

Right of Way Status - Fill Color
Official | Unauthorized | Proposed

Designated Trail Usage - Outline Color
Hiker Only | Disabled Access (Hiker Only) | Hiker / Equestrian
Admin Access | Undesignated | Multiple Use

Other Properties
Trail Outlines
- Indicates: Backbone Trail System
- Indicates: Route to be Closed

Indicator Symbols
- Um — Indicates: Unmaintained Route
- Re — Indicates: Route to be Rerouted

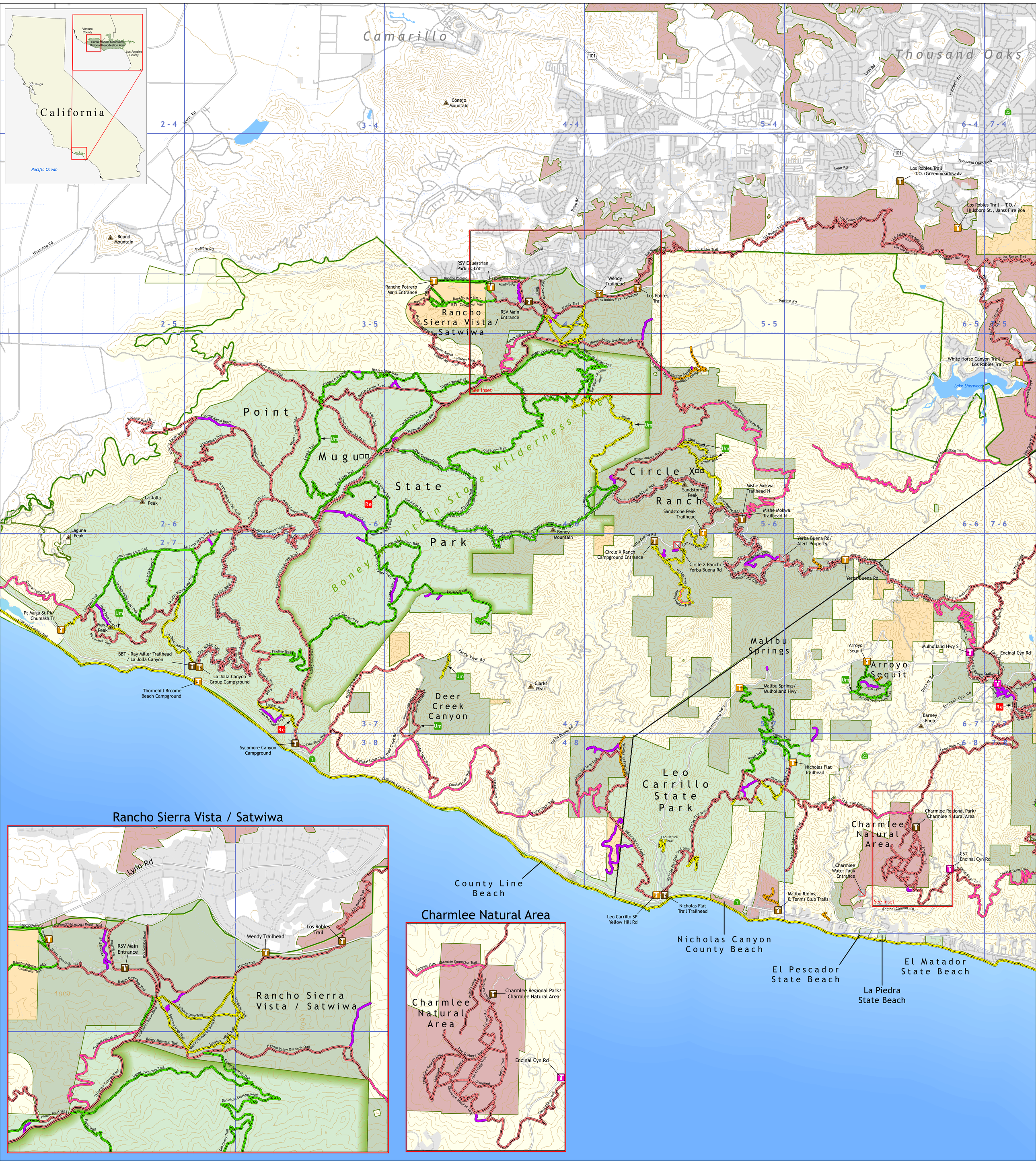

High Use Alternative Trail Conditions Map 1

Map Produced by Santa Monica Mountains National Recreation Area GIS Lab September, 2005